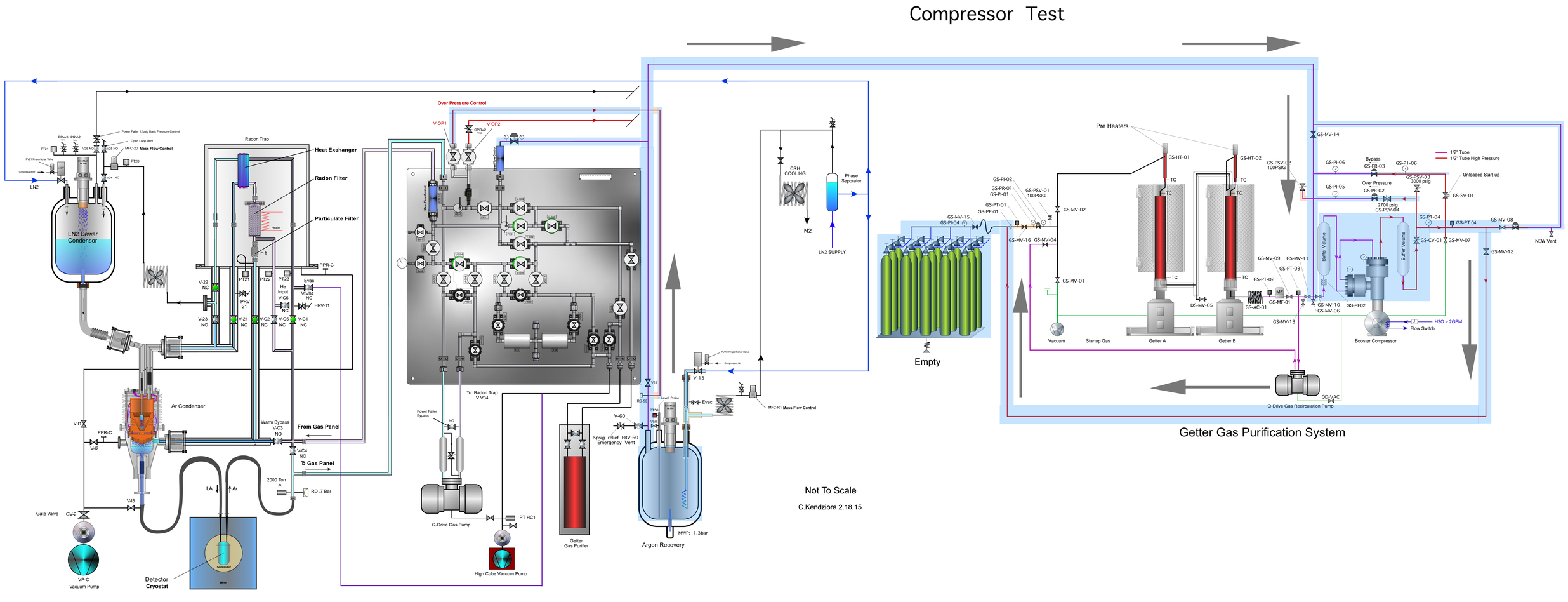


**DarkSide Cryogenic Cooling and LAr Purification System**